

- NOTE
1. ALL DIMENSIONS ARE IN M.M.
 2. READ WITH TOP RIGHT CORNER
 3. NO. OF SHOPS 25
 4. NO. OF BUS BAYS 10
 5. NO. OF RESTAURANT 2
 6. FIRST PHASE
 7. FLOOR AREA:
FIRST PHASE 221.00 SQ.MTS (APPROX)
SECOND PHASE 1482.00 SQ.MTS (APPROX)
TOTAL: 1703.00 SQ.MTS.

Planning Clearance No. **APPROVED**
 Subject to the conditions in this office letter
 C2/512/1/1971
 No. 13/7-07
 FOR MEMBER SECRETARY
 MADRAS METROPOLITAN
 DEVELOPMENT AUTHORITY

SECTION ON A-A

SCHEDULE OF JOINERY

Sl. No.	TYPE	QTY	SIZE (MM)	REMARKS
1	KE	2780	2400	ROLLING SHUTTER
2	RS	2400	2400	ROLLING SHUTTER
3	D	1900	2100	T.W. DOOR BOTTOM 7/8 PANELLED AND TOP 2/3 SKILLE
4	D	1000	2100	T.W. PANELLED DOOR
5	DI	780	2100	T.W. PANELLED DOOR
6	M	1800	1200	T.W. GLAZED WINDOW WITH M.C. FRAME (A SHUTTERS)
7	W	1500	1300	T.W. GLAZED WINDOW WITH M.C. FRAME (A SHUTTERS) CENTRE SHUTTER FIXED AND OTHER (2 SHUTTERS) TWO SHUTTERS ARE OPENABLE
8	WE	1500	1100	T.W. GLAZED WINDOW WITH M.C. FRAME (A SHUTTERS) THE WINDOW FIXED AND OTHER (2 SHUTTERS) GLASSING SLAB
9	V	720	600	DOUBLE FRAME GLAZED WINDOW WITH M.C. FRAME (A SHUTTERS) FIXED 1/3rd BELOW THE BEAM
10	VI	500	600	R.C. JALLI
11	I.S.	200	200	200 IRON GRATE

THIS DRAWING HAS BEEN REVISIONED
 DATED ON 20/10/67 FROM C.E. 107
 FINAL CORRECTIONS TO BE MADE BY
 THE ARCHITECT AND CHECKED BY
 THE CHIEF ARCHITECT

CHIEF ARCHITECT
 ARCHITECT
 ARCHITECT

OFFICE OF THE CHIEF ARCHITECT MADRAS

SCALE 1:1000 DATE 30.10.67

DEALT BY NO. 5136 JOB NO. 5136 DRG NO. 2R

PROPOSED BUS STAND FOR THIRUNEERMALAI

EXECUTIVE ENGINEER P. W. D. Building Division No. 11, CHENNAI, MADRAS-5.

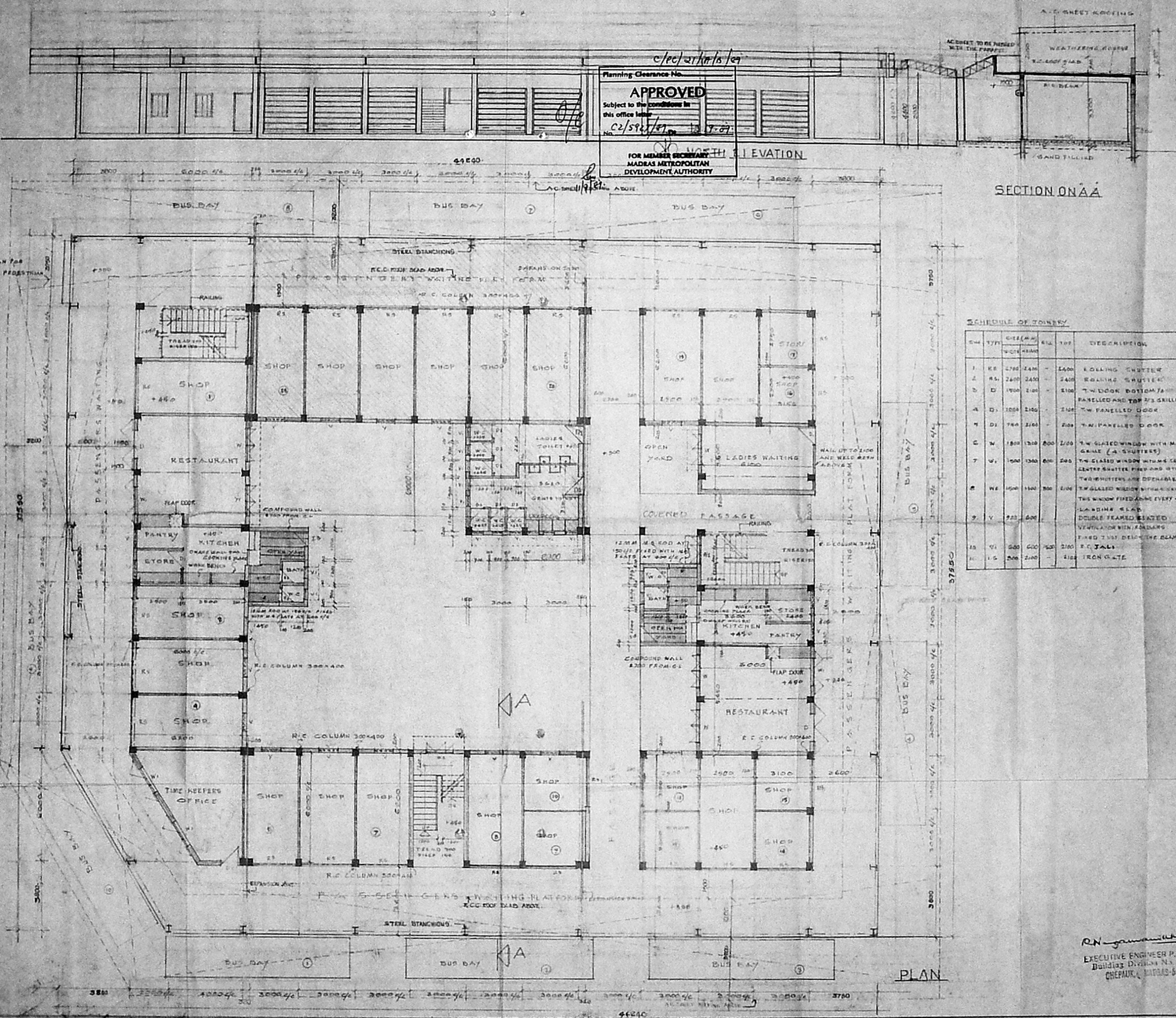

PLAN

EXECUTIVE ENGINEER P. W. D.
 Building Division No. 11,
 CHENNAI, MADRAS-5.

REFER LAY-OUT PLAN FOR
 BUSES ENTRY AND PEDESTRIAN
 ENTRY

